

# LAND SURVEYOR'S CERTIFICATE

I HEREBY CERTIFY THAT THIS PLAT, MAP, SURVEY OR REPORT WAS MADE BY ME OR UNDER MY DIRECT SUPERVISION AND THAT I AM A DULY REGISTERED LAND SURVEYOR UNDER THE LAWS OF THE STATE OF NEBRASKA.

## LEGAL DESCRIPTION:

LOT 12, PIER 15, A SUBDIVISION, AS SURVEYED, PLATTED AND RECORDED IN DOUGLAS COUNTY, NEBRASKA.

### LEGEND

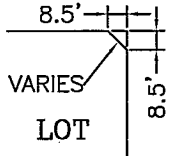

- CORNERS FOUND
- △ CORNERS SET (5/8" REBAR WITH 1 1/4", YELLOW PLASTIC CAP STAMPED LS-692)
- COMPUTED CORNER
- SECTION CORNER
- SECTION LINE
- BOUNDARY LINE
- LOT LINE
- - - - EASEMENT LINE
- ▨ STREET DEDICATION
- - - - FUTURE RIGHT OF WAY LINE
- - - - EXISTING LOT LINE

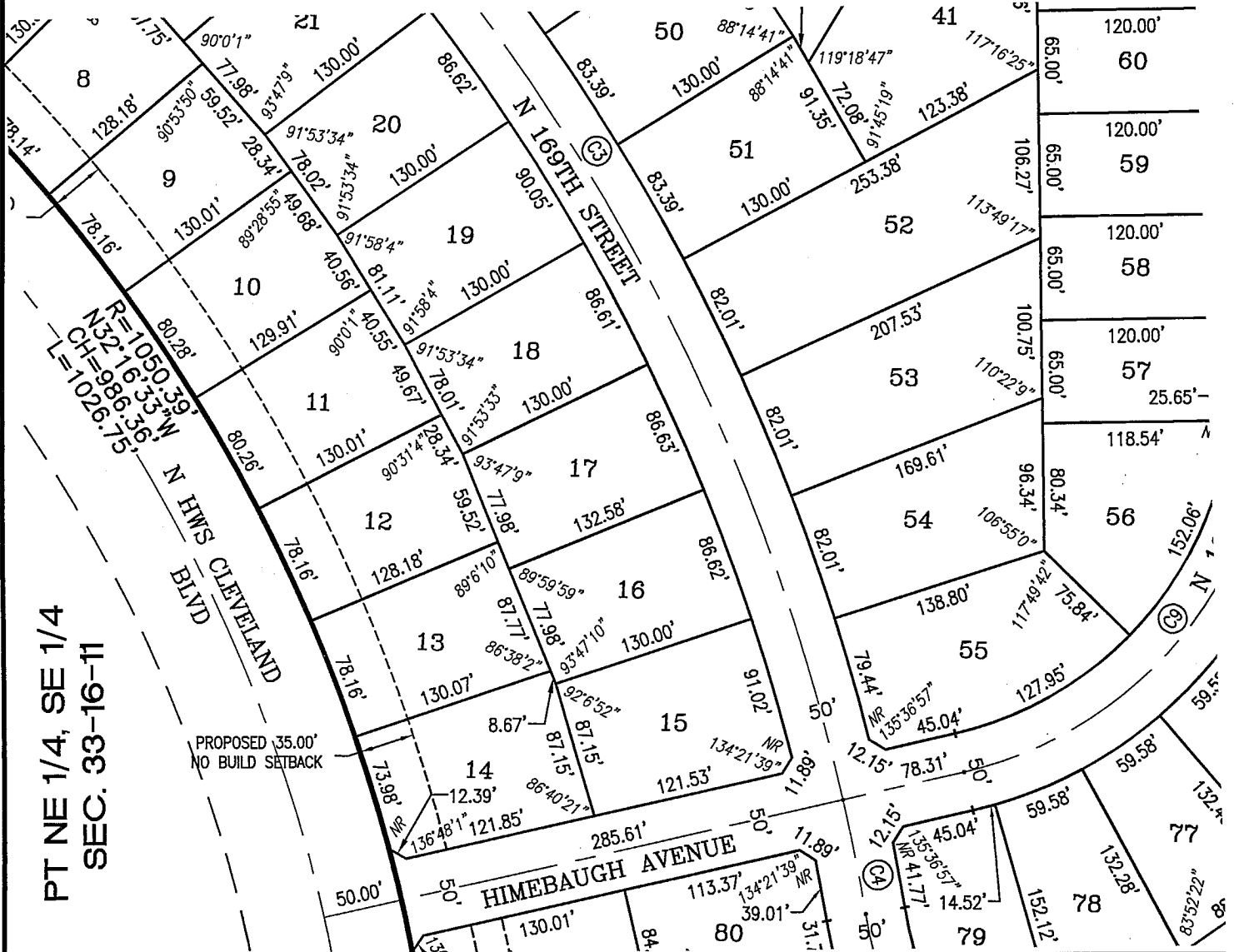
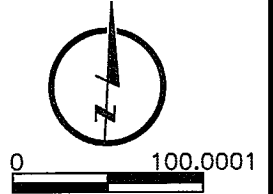

PT NE 1/4, SE 1/4  
SEC. 33-16-11

## NOTES

1. ALL DISTANCES ARE SHOWN IN DECIMAL FEET.
2. ALL DISTANCES SHOWN ALONG CURVES ARE ARC DISTANCES NOT CHORD DISTANCES.
3. ALL ANGLES ARE 90° UNLESS OTHERWISE NOTED.
4. ALL LOT LINES ON CURVED STREETS ARE RADIAL UNLESS OTHERWISE NOTED (NR).
5. OUTLOTS A AND B WILL HAVE NO DIRECT VEHICULAR ACCESS TO N HWS CLEVELAND BOULEVARD
6. LOTS 62 THROUGH 75, INCLUSIVE, AND LOT 88 WILL HAVE NO DIRECT VEHICULAR ACCESS TO 168TH STREET.
7. OUTLOT B WILL HAVE NO DIRECT VEHICULAR ACCESS TO N HWS CLEVELAND BOULEVARD.
8. ALL EXISTING EASEMENTS ARE NOT BEING REDEDICATED AND ARE SHOWN FOR REFERENCE ONLY.
9. ALL PROPOSED STORM SEWER AND DRAINAGE EASEMENTS ARE TO SID 585 AND CITY OF OMAHA VIA SEPARATE RECORDED INSTRUMENT.

○ CENTERLINE CURVE TABLE				
CURVE #	RADIUS	ARC LENGTH	CHORD LENGTH	DELTA ANGLE
C3	1336.00	875.20	859.64	037°32'02"
C4	1336.00	73.89	73.88	003°10'08"
C9	250.00	339.63	314.11	077°50'17"



(Signature of Land Surveyor)

date of signature: 5-24-17



**LAMP RYNEARSON  
& ASSOCIATES**

14710 West Dodge Road, Suite 100 402.496.2498 | P  
Omaha, Nebraska 68154-2027 402.496.2730 | F  
www.LRA-Inc.com

DRAWN BY EAM	DESIGNED BY	REVIEWED BY MRT	PROJECT - TASK NUMBER 0115104.01-004	DATE 12-12-2016	BOOK AND PAGE	REVISIONS
-----------------	-------------	--------------------	---	--------------------	---------------	-----------